

46 - JENNIES SOCCER HISTORY

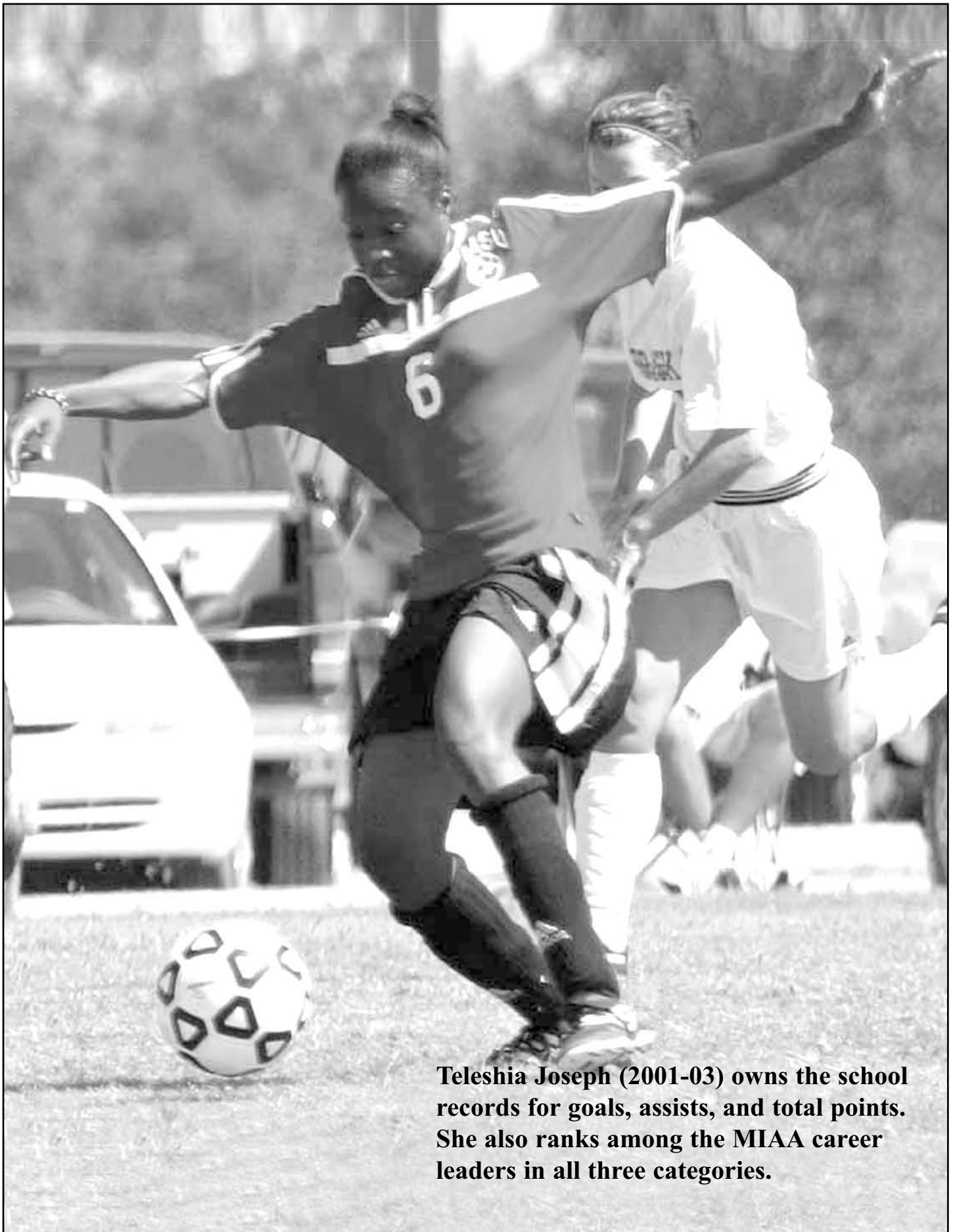

Teleshia Joseph (2001-03) owns the school records for goals, assists, and total points. She also ranks among the MIAA career leaders in all three categories.

~ Individual Offensive ~

Most Goals
 Match: 4, Sarah Bourn vs. SW Baptist, 9-18-95
 Season: 17, Teleshia Joseph, 2001
 Career: 37, April Reyes 2000-03 & Teleshia Joseph, 2001-03

Highest Goals-per-Match Average
 Season: 0.85, Teleshia Joseph, 2001 (17 goals in 20 matches)
 Career: 0.79, Kris Hoff, 1995 (11 goals in 14 matches)

Most Consecutive Matches with a Goal
 Season: 6, April Reyes 9-21-00 to 10-21-00 [Also career record]

Most Assists
 Match: 3, Sarah Bourn vs. Stephens, 10-8-95; Sinead Cullinan vs. Harris-Stowe, 10-4-98; Carrie Twellman vs. Missouri Western, 9-29-06
 Season: 10, Teleshia Joseph, 2002
 Career: 22, Teleshia Joseph, 2001-03

Highest Assists-per-Match Avg (min. two seasons)
 Season: 0.50, Teleshia Joseph, 2002 (10 assists, 20 matches)
 Career: 0.47, Susan Noel, 1997-98 (17 assists, 36 matches)

Most Consecutive Matches with an Assist
 Season: 3, Amy Krumm, 1997 (10-7-97 to 10-15-97)

Most Total Points
 Match: 8, Sarah Bourn vs. Southwest Baptist, 9-18-95 (4 goals, 0 assists)
 Season: 41, Teleshia Joseph, 2001 (17 goals, 7 assists)
 Career: 96, Teleshia Joseph, 2001-03 (37 goals, 22 assists)

Highest Points-per-Match Avg (min. two seasons)
 Season: 2.05, Teleshia Joseph, 2001 (41 pts, 20 matches)
 Career: 1.09, Molly McCain, 1997-99 (58 pts, 53 matches)

Most Shots
 Match: 15, Kelly Saunders vs SW Baptist, 9-6-95
 Season: 73, April Reyes, 2000
 Career: 217, Hazel Cox, 2005-08

Highest Shots-per-Match Avg (min. two seasons)
 Season: 4.43, Kris Hoff, 1995 (62 shots, 14 matches)
 Career: 4.43, Kris Hoff, 1995 (62 shots, 14 matches)

~ Individual Defensive ~

Fewest Goals Allowed
 Season: 7, Niki Dosland, 1997
 Career: 13, Lauren Bamvakais, 2006-

Lowest Goals-Allowed Average
 Season: 0.55, Carrie Payne, 1998 (9 goals in 1,470 minutes)
 Career: 0.61, Lauren Bamvakais, 2006- (13 goals in 1,930 minutes)

Most Shutouts
 Season: 12, Carrie Payne, 2001; Lauren Bamvakais, 2008
 Career: 33, Carrie Payne, 1998-2001

Most Consecutive Shutouts
 Season: 6, Carrie Payne, 2001 (10-17-01 to 11-4-01) [Also career record] 10-17-01 to 11-4-01

Most Saves
 Match: 17, Carrie Payne vs. NO Kentucky, 10-28-00
 Season: 145, Carrie Payne, 2000
 Career: 422, Carrie Payne, 1998-2001

Highest Saves-per-Match Average
 Season: 7.63, Carrie Payne, 2000 (145 saves, 19 matches)
 Career: 5.78, Carrie Payne, 1998 (422 saves, 73 matches)

~ Team Offensive ~

Most Goals Scored
 Match: 8, vs. St. Cloud State, 8-26-01, vs. Southwest Minnesota, (9-4-05)
 Season: 46, 2001

Fewest Goals Scored
 Match: 0, most recent vs. Texas A&M-Commerce, 11-16-08
 Season: 21, 2003 and 2004

Most Assists
 Match: 6, vs. Harris-Stowe, 10-4-98
 Season: 34, 2001

Fewest Assists
 Season: 12, 1995

Most Total Points
 Season: 126, 2001 (46 goals, 34 assists)

Fewest Total Points
 Season: 59, 2004 (21 goals, 17 assists)

~ Team Defensive ~

Fewest Goals Allowed
 Match: 0, last vs. Southwest Baptist, 10-30-08
 Season: 9, 1998

Most Goals Allowed
 Match: 10, Nebraska-Omaha, 9-7-03
 Season: 47, 1996

Season Goals Against Average
 Lowest: 0.55, 1998
 Highest: 2.61, 1996

Shutouts in a Season
 Most: 12, 2001 & 2008
 Fewest: 3, 1996 & 2003

~ Team Miscellaneous Records ~

Matches Played in a Season
 Most: 21, 2007 & 2008
 Fewest: 15, 1995

Wins in a Season
 Most: 15, 2008 (15-4-2)
 Fewest: 4, 2004 (4-12)

Losses in a Season
 Most: 12, 2004 (4-12-4)
 Fewest: 4, 1998 (10-4-2), 2007 (13-4-4), 2008 (15-4-2)

Win-Loss Percentage in a Season
 Highest: .714, 2007 (13-4-4), 2008 (15-4-2)
 Lowest: .300, 2004 (4-12-4)

Most Consecutive Wins
 Season & Overall: 13, 9-11-08 to 10-30-08

Most Consecutive Losses
 Season: 4, 1995 (10-23-95 to end of season);
 1996 (9-14-96 to 9-22-96 & 10-12-96 to 10-23-96);
 2000 (10-28-00 to 11-3-00); 2004 (10-22-04 to 11-2-04)
 Overall: 6, 1995-96 (10-23-95 to 9-6-96)

Most Consecutive Wins to Start Season
 Season: 6, 2006 (8-27-05 to)

Most Consecutive Losses to Start Season
 Season: 3, 2003 (8-30-03 to 9-12-03)

Home Wins in a Season
 Most: 9, 2008 (9-2-0)
 Fewest: 2, 1996 (2-5-0)

Road Wins in a Season (Includes neutral matches)

Most: 8, 2000 (8-7-0)
 Fewest: 1, 2003 (1-5-1), 2004 (1-7-3)

Home Losses in a Season
 Most: 5, 1996 (2-5-0), 2004 (3-5-1)
 Fewest: 1, 1997 (3-1-0); 2000 (3-1); & 2005 (8-1)

Most Consecutive Home Wins
 Season: 8, 2008 (9-18-08 to 10-23-08)

Most Consecutive Home Losses
 Season: 4, 1996 (10-12-96 to 10-23-96)
 Overall: 5, 1995-96 (10-25-95 to 9-6-96)

Most Consecutive Road Wins (Incl. neutral matches)
 Season: 6, 10-6-01 to 11-4-01
 Overall: 6, 2001 (10-6-01 to 11-4-01)

Most Consecutive Road Losses (Incl. neutral matches)
 Season: 8, 1995 (9-10-95 to end of season)
 Overall: 10, 1995-96 (9-10-95 to 9-6-96)

Most Overtime Matches
 Season: 9, 2007 (4-1-4)

Most Overtime Wins
 Season: 4, 2007

Most Overtime Losses
 Season: 3, 1997

~ Jennies Soccer Firsts ~

First Match
 September 6, 1995 at Southwest Baptist (W 4-0)

First Home Win
 September 18, 1995 vs. Southwest Baptist (W 7-0)

First Home Loss
 October 15, 1995 vs. Lindenwood (L 5-0)

First Home Tie
 November 5, 2004 vs. Missouri-Rolla (T 0-0)

First Road Win
 September 6, 1995 at Southwest Baptist (W 4-0)

First Road Loss
 September 13, 1995 at Missouri-Rolla (L 2-0)

First Road Tie
 October 14, 1998 at William Woods (T 1-1)

First Goal
 Carrie Wittendorfer at Southwest Baptist, Sept. 6, 1995

First Opponent's Goal
 Genevieve Long, Oakland (Mich.), Sept. 10, 1995

First Assist
 Tammy Thomas at Southwest Baptist, Sept. 6, 1995

First Opponent's Assist
 Carrie Evertkiss, Missouri-Rolla, Sept. 13, 1995

First Shutout
 September 6, 1995 at Southwest Baptist (W 4-0)

First Time to be Shutout
 September 13, 1995 at Missouri-Rolla (L 2-0)

First NCAA Tournament Game
 November 3, 2006 at Nebraska-Omaha (L 0-3)

Jennies All-Time Leaders

~ Goals ~

in a Match	
1. 4, Sarah Bourn vs. Southwest Baptist, 9-18-95	
2. 3, Kris Hoff vs. Southwest Baptist, 9-6-95	
3, Molly McCain vs. Harris-Stowe, 10-7-97	
3, Amy Krumm vs. Harris-Stowe, 10-4-98	
3, April Reyes vs. Minn-Moorhead, 9-1-02	
3, Teleshia Joseph vs. Avila, 10-4-02	
3, Teleshia Joseph vs. Missouri-Rolla, 9-12-03	
3, Carrie Twellman vs. Southwest Minnesota, 9-4-05	
3, Caitlin Keith vs. Emporia State, 9-15-07	
10. 2, several times, most recently Lindsay Hoerl vs. Missouri Western, 10-4-08	

in a Season

Name, Season	M	Avg.	G
1. Teleshia Joseph, 2001	20	0.85	17
2. Molly McCain, 1997	20	0.80	16
3. April Reyes, 2002	19	0.79	15
4. Kris Hoff, 1995	14	0.79	11
5. Melanie Hall, 2008	19	.068	13
6. Teleshia Joseph, 2002	20	0.60	12
April Reyes, 2001	20	0.60	12
Hazel Cox, 2005	20	0.60	12
9. April Reyes, 2000	18	0.56	10
Hazel Cox, 2006	20	0.50	10in

a Career

Name, Seasons	M	Avg.	G
1. April Reyes, 2000-03	58	0.64	37
Teleshia Joseph, 2001-03	59	0.63	37
3. Hazel Cox, 2005-08	79	0.38	30
4. Melanie Hall, 2006	60	0.45	27
5. Molly McCain, 1997-99	53	0.47	25
6. Amy Krumm, 1997-00	65	0.31	20
7. Sabrina Sanders, 1997-00	73	0.26	19
8. Jessica Rausch, 1998-01	72	0.25	18
9. Carrie Twellman, 2005-08	68	0.25	17
10. Landri Schmitt, 2005-08	80	0.15	12

~ Assists ~

in a Match

1. 3, Sarah Bourn vs. Stephens College, 10-8-95
 3, Sinead Cullinan vs. Harris-Stowe, 10-4-98
 3, Carrie Twellman vs. Missouri Western, 9-29-06
 3. 2, 12 times, most recently Sharaya Sidebottom vs. Nebraska-Omaha, 9-18-08

in a Season

Name, Season	M	Avg.	Ass.
1. Teleshia Joseph, 2002	20	0.50	10
2. Jenny Shay, 1995	14	0.36	5

in a Career

Name, Seasons	M	Avg.	Ass.
1. Teleshia Joseph, 2001-03	59	0.37	22
2. Hazel Cox, 2005-08	79	0.23	18
3. April Reyes, 2000-03	58	0.24	14
4. Landri Schmitt, 2005-08	80	0.15	12
5. Amy Krumm, 1997-00	65	0.15	11
6. Carrie Twellman, 2005-08	59	0.17	10
Sabrina Sanders, 1997-00	73	0.17	10
Brittany DeVantier, 2001-04	58	0.17	10
Jessica Goedeker, 1999-02	75	0.13	10
Melissa Layton, 1999-02	75	0.13	10

~ Shots ~

in a Season

Name, Season	M	Shots
1. April Reyes, 2001	20	73
2. Molly McCain, 1997	20	69
3. Hazel Cox, 2005	20	66
4. Teleshia Joseph, 2001	20	65
5. Kris Hoff, 1995	14	62

48 - ALL-TIME LEADERS

6. Hazel Cox, 2007	19	61
7. April Reyes, 2002	19	59
8. Hazel Cox, 2006	20	58
9. Melanie Hall, 2008	19	57
10. Molly McCain, 1999	18	55

in a Career

Name, Seasons	M	Shots
1. Hazel Cox, 2005-08	79	220
2. April Reyes, 2000-03	57	172
3. Teleshia Joseph, 2001-03	59	161
4. Jessica Rausch, 1998-01	71	153
5. Molly McCain, 1997-99	52	151
6. Melanie Hall, 2006-	60	141
7. Brittany DeVantier, 2001-04	77	124
8. Jessica Goedeker, 1999-02	75	113
9. Amy Crumm, 1997-00	64	111
10. Sabrina Sanders, 1997-00	72	109

~ Total Points ~

in a Match

- 8, Sarah Bourn vs. SW Baptist, 9-18-95 (4g, 0a)
- 7, Amy Krumm vs. Harris-Stowe, 10-4-98 (3g, 1a)
- Teleshia Joseph vs. MO-Rolla, 9-12-03 (3g, 1a)
- Carrie Twellman vs. SW Minn., 9-4-05 (3g, 1a)
- 6, Kris Hoff vs. SW Baptist, 9-6-95 (3g, 0a)
- Molly McCain vs. Harris-Stowe, 10-7-97 (3g, 0a)
- April Reyes vs. MN-Moorhead, 9-1-02 (3g, 0a)
- Teleshia Joseph vs. Avila, 10-4-02 (3g, 0a)
- Caitlin Keith vs. Emporia State, 9-15-07 (3g, 0a)
- 5, Jennifer Diaz vs. Central Methodist, 10-6-96 (2g, 1a)
- 5, Stacey Stabb vs. SW Baptist, 10-29-96 (2g, 1a)
- 5, Jessica Rausch vs. SW Baptist, 9-15-99 (2g, 1a)
- 5, Stephanie Reyes vs. St. Cloud State, 8-26-01 (1g, 3a)
- 5, Melanie Hall vs. Missouri Western, 9-29-06 (2g, 1a)

in a Season

Name, Season	M	Avg.	TP
1. Teleshia Joseph, 2001	20	2.05	41
2. Teleshia Joseph, 2002	20	1.70	34
3. April Reyes, 2002	19	1.74	33
4. Molly McCain, 1997	20	1.60	32

5. April Reyes, 2001	20	1.55	31
6. Hazel Cox, 2005	20	1.40	28
7. Melanie Hall, 2008	19	1.37	26
Hazel Cox, 2006	20	1.30	26
9. Kris Hoff, 1995	14	1.71	24
April Reyes, 2000	18	1.33	24

in a Career

Name, Seasons	M	Avg.	TP
1. Teleshia Joseph, 2001-03	59	1.88	96
2. April Reyes, 2000-03	58	1.71	88
3. Hazel Cox, 2005-08	79	0.99	78
4. Melanie Hall, 2006-	60	1.00	60
5. Molly McCain, 1997-99	53	1.09	58
6. Amy Krumm, 1997-00	65	0.78	51
7. Sabrina Sanders, 1997-00	73	0.66	48
8. Carrie Twellman, 2005-08	68	0.65	44
9. Jessica Rausch 1998-01	72	0.54	39
10. Landri Schmitt, 2005-08	80	0.45	36

~ Saves ~

in a Match

- 17, Carrie Payne vs. Northern Kentucky, 10-28-00
- 16, Sarah Bomhoff vs. Truman, 10-26-03
- 15, Carrie Massey vs. Southwest Mo., 9-15-97
- 15, Carrie Payne vs. Truman (OT), 11-8-98
- 14, Kelly Kozlen vs. Missouri-Rolla, 9-13-95
- 14, Carrie Payne vs. Central Oklahoma, 9-5-99
- 14, Carrie Payne vs. Northern Colorado, 9-16-00
- 13, Carrie Payne vs. Southwest Missouri, 8-26-00
- 13, Sarah Bomhoff vs. Southwest Baptist, 11-6-03
- 12, Carrie Payne vs. North Dakota State, 9-3-00

in a Season

Name, Season	M	Avg.	Sv
1. Carrie Payne, 2000	19	7.63	145
2. Carrie Payne, 1999	18	4.94	89
Andrea Dixon, 2004	20	4.45	89
4. Carrie Massey, 1996	18	4.78	86
5. Carrie Payne, 1998	16	5.00	80
Sarah Bomhoff, 2003	11	7.27	80
7. Elizabeth Casey, 2006	18	4.22	76

8. Kelly Kozlen, 1995	14	4.86	68
Carrie Massey, 1997	10	6.80	68
Liz Casey, 2007	17	4.00	68

in a Career

Name, Seasons	M	Avg.	Sv
1. Carrie Payne, 1998-01	73	5.78	422
2. Carrie Massey, 1996-97	28	5.50	154
3. Andrea Dixon, 2004-05	41	3.73	153
4. Elizabeth Casey, 2006-07	35	4.11	144
5. Kelly Kozlen, 1995-96	32	3.88	124
6. Sarah Bomhoff, 2003-04	14	6.43	90
7. Lauren Bamvakais, 2006-	23	2.78	64
8. Stephanie Reyes, 2002	18	3.50	63
9. Emily Basel, 2003-04	10	5.50	55
10. Niki Dosland, 1997	10	4.60	46

~ Goals Against Average ~

in a Season

Name, Season (Min. 800 Minutes)	Min.	GA	Avg.
1. Carrie Payne, 1998	1,470	9	0.55
Lauren Bamvakais, 2008	1800	11	0.55
3. Liz Casey, 2007	1,592	11	0.62
4. Niki Dosland, 1997	887	7	0.71
5. Carrie Payne, 2001	1,853	16	0.78
6. Carrie Payne, 1999	1,657	17	0.92
7. Elizabeth Casey, 2006	1,648	17	0.93
8. Stephanie Reyes, 2002	1,301	14	0.97
9. Sandy Shipp, 1995	246	3	1.09
10. Carrie Massey, 1997	906	13	1.29

in a Career

Name, Season (Min. 1000 Minutes)	Min.	GA	Avg.
1. Lauren Bamvakais, 2006-	1,840	11	0.54
1. Elizabeth Casey, 2006-07	3,240	28	0.78
2. Carrie Payne, 1998-01	6,653	68	0.92
3. Stephanie Reyes, 2002	1,301	14	0.97
4. Andrea Dixon, 2004-05	3,576	64	1.61
5. Carrie Massey, 1996-97	1,831	42	2.06
6. Kelly Kozlen, 1995-96	1,799	49	2.45
7. Sarah Bomhoff, 2003-04	1,053	29	2.48

Jennies Annual Leaders

Goals

1995	Kris Hoff	11
1996	Jennifer Diaz	8
1997	Molly McCain	16
1998	Jessica Rausch	8
1999	Sabrina Sanders	16
2000	April Reyes	10
2001	Teleshia Joseph	17
2002	April Reyes	15
2003	Teleshia Joseph	8
2004	Jamie Derleth	4
2005	Hazel Cox	12
2006	Hazel Cox	10
2007	Hazel Cox, Melanie Hall	6
2008	Melanie Hall	13

Assists

1995	Jenny Shay	5
1996	Stacey Staab	3
1997	Susan Noel, Amy Krumm	5
1998	Molly McCain	4
1999	Sabrina Sanders, Molly McCain	4
2000	April Reyes, Jessica Goedeker	4
2001	Teleshia Joseph, April Reyes	7
2002	Teleshia Joseph	10
2003	Teleshia Joseph, Brittany DeVantier	5
2004	Erin Hainey, Mallory Milburn	3
2005	Landri Schmitt	5
2006	Hazel Cox, Carrie Twellman	6
2007	Hazel Cox	5
2008	Sharaya Sidebottom	5

Points

1995	Kris Hoff	24
1996	Jennifer Diaz	18
1997	Molly McCain	32
1998	Jessica Rausch, Amy Krumm	18

1999	Sabrina Sanders	16
2000	April Reyes	24
2001	Teleshia Joseph	41
2002	Teleshia Joseph	34
2003	Teleshia Joseph	21
2004	Jamie Derleth, Josie Vanwey	8
2005	Hazel Cox	28
2006	Hazel Cox	26
2007	Hazel Cox	17
2008	Melanie Hall	26

Shots

1995	Kris Hoff	62
1996	Stacey Staab	36
1997	Molly McCain	69
1998	Jessica Rausch	48
1999	Molly McCain	55
2000	April Reyes	40
2001	April Reyes	73
2002	April Reyes	59
2003	Teleshia Joseph	48
2004	Erin Hainey	30
2005	Hazel Cox	66
2006	Hazel Cox	58
2007	Hazel Cox	61
2008	Melanie Hall	59

Saves

1995	Kelly Kozlen	68
1996	Carrie Massey	86
1997	Carrie Massey	68
1998	Carrie Payne	80
1999	Carrie Payne	89
2000	Carrie Payne	145
2001	Carrie Payne	108
2002	Stephanie Reyes	63
2003	Sarah Bomhoff	80
2004	Andrea Dixon	89

2005	Andrea Dixon	64
2006	Liz Casey	76
2007	Liz Casey	68
2008	Lauren Bamvakais	68

Goals Against Average

1995	Kelly Kozlen	2.53
1996	Kelly Kozlen	2.33
1997	Niki Dosland	0.71
1998	Carrie Payne	0.55
1999	Carrie Payne	0.92
2000	Carrie Payne	1.40
2001	Carrie Payne	0.78
2002	Stephanie Reyes	0.97
2003	Emily Basel	1.74
2004	Andrea Dixon	1.86
2005	Andrea Dixon	1.37
2006	Liz Casey	0.93
2007	Liz Casey	0.62
2008	Lauren Bamvakais	0.62

Minutes

1995	Kelly Kozlen	1,104
1996	Carrie Massey	925
1997	Carrie Massey	906
1998	Carrie Payne	1,470
1999	Carrie Payne	1,657
2000	Carrie Payne	1,673
2001	Carrie Payne	1,853
2002	Stephanie Reyes	1,301
2003	Sarah Bomhoff	909
2004	Andrea Dixon	1,740
2005	Andrea Dixon	1,836
2006	Liz Casey	1,648
2007	Liz Casey	1,592
2008	Lauren Bamvakais	1,889

~ A ~

Anderson, Jennifer - 2000
Audain, April - 2002

~ B ~

Baker, Madeline - 2006, 07
Bamvakais, Lauren - 2007
Basel, Emily - 2003
Beyers, Samantha - 2004, 05
Bloom, Stephanie - 2002, 03, 05
Bomhoff, Sarah - 2003, 04
Bonthus, Denise - 1995
Bourn, Sarah - 1995
Branson, Minta - 1996
Breihan, Jeri - 1995
Brewer, Jennifer - 1996
Bristow, Lexie - 2007, 08
Brooks, Kelsie - 2005

~ C ~

Cange, Lorri - 1996, 97, 98, 99
Caplinger, Jodi - 2004, 05
Casey, Elizabeth - 2006, 07
Coleman, Jennifer (Parsons) - 1995, 96, 98
Comer, Jancy - 1998, 99
Cox, Hazel - 2005, 06, 07
Crosby, Heather - 2000, 01, 02, 03
Cullinan, Sinead - 1997, 98
Czeschin, Amy - 1998

~ D ~

Depew, Jessica - 2008
Derleth, Jamie - 2002, 04
Devereaux, Briana - 1999, 00, 01, 03
DeVantier, Brittany - 2001, 02, 03, 04
Diaz, Jennifer - 1996
Dixon, Andrea - 2004, 05
Dobbie, Angela - 2006, 07, 08
Dosland, Niki - 1997, 98
Dunn, Megan - 2005

~ F ~

Farb, Nicole - 1995
Fernsler, Randi - 2005, 06, 07, 08
Fragale, Nina - 2005

Francisco, Kristin - 1997

~ G ~

Ginavan, Kelsi - 2004, 05, 06, 07
Givens, Alicia - 2004, 05
Goedeker, Jessica - 1999, 00, 01, 02
Gonzalez, Michele - 2002, 03, 04
Gray, Kalee - 2002
Gross, Sandy - 1995

~ H ~

Hainey, Erin - 2004, 05, 06, 07
Hall, Melanie - 2006, 07, 08
Hardesty, Sam - 1995
Heideman, Jenni - 1995, 96
Heideman, Megan - 1998, 99, 00
Helfers, Heidi - 2005, 06, 07, 08
Hendrix, Erin - 2004, 05, 06, 07
Hennahane, Cara - 2008
Higginbotham, Kathleen - 2006, 07, 08
Hoerl, Lindsay - 2006, 07, 08
Hoff, Kris - 1995
Hoffman, Laura - 2002, 03, 04
Hotop, Sarah - 2008

~ J ~

Janky, Kristen - 1997, 98, 99
Joseph, Teleshia - 2001, 02, 03
Jupp, Kayla - 2006, 07, 08

~ K ~

Keisker, Jamie - 1999
Keith, Caitlin - 2007, 08
Kelly, Sharon - 1997
Kempker, Erica - 1999
Koch, Julie - 2003, 04
Koester, Nickie - 1996, 97
Kozlen, Kelly - 1995, 96
Krausch, Heidi - 1996
Krug, Alicia - 2007
Krumm, Amy - 1997, 98, 99, 00
Kultger, Casie - 2008

~ L ~

Lanphere, Sarah - 2000

Lane, Amanda - 1995, 96, 97
Lawrence, Jamie - 2004, 05
Layton, Melissa - 1999, 00, 01, 02
Leatherman, Erin - 1998
Long, Kristen - 1997, 98
Lusardi, Alison - 2007

~ M ~

Maher, Lindsey - 2008
Marshall, Katie - 1996
Massey, Carrie - 1996, 97
Maxwell, Whitney - 2005
Maune, Mindy - 1995
McCain, Molly - 1997, 98, 99
McCrite, Kelsi - 2006, 07
McCurdy, Tracy - 1996
Meyer, Tiffany - 1999, 00
Millburn, Mallory - 2003, 04, 05, 06
Monnig, Beth - 1999, 00
Moorman, Cori - 1998, 99, 00, 01
Moorman, Kylie - 2004

~ N ~

Noel, Susan - 1997, 98

~ O ~

O'Dell, Katie - 1999, 00
O'Keefe, Katie - 2008
O'Toole, Kayleen - 2004

~ P ~

Pacheco, Sally - 1997, 98, 99
Payne, Carrie - 1998, 99, 00, 01
Pierson, Liz - 2002, 03
Pinkerton, Allison - 2004, 05
Ponche, Shannon - 2006

~ R ~

Rausch, Jessica - 1998, 99, 00, 01
Reyes, April - 2000, 01, 02, 03
Reyes, Stephanie - 2001, 02, 03, 04
Rhodes, Alyssa - 2008
Rudkin, Jane - 1998
Ruiz, Rena - 2002, 03, 04, 05
Rusnak, Sara - 2005, 06

~ S ~

Sanders, Sabrina - 1997, 98, 99, 00
Saunders, Kelly - 1995
Schelich, Kari - 2008
Schmitt, Landri - 2005, 06, 07, 08
Schuh, Jennifer - 2002
Schuhler, Kylee - 2006, 07, 08
Sculd, Melissa - 2003
Sexton, Sabrina - 2008
Sharp, Brittany - 2006, 07
Sharpe, Shaunita - 1998, 99, 00
Shay, Jenny - 1995, 96, 97, 98
Shaw, Shauna - 2004
Shipp, Sandy - 1995
Sidebottom, Sharaya - 2008
Smith, Katie - 2000, 01, 02
Spalding, Jessica - 2002, 03
Spencer, Bridget - 2004, 05
Staab, Stacey - 1996, 99
Sullivan, Joy - 1996

~ T ~

Teter, Kasey - 2000, 01, 02, 03
Thomas, Tammy - 1995, 97
Todd, Ashleigh - 2002, 03, 04
Towles, Janae - 1995
Tune, Ashley - 2004
Twellman, Caroline - 2005, 06, 07, 08

~ V ~

VanderTuin, Megan - 1999, 00
Vanwey, Josie - 2002, 03, 04, 05
Volker, Megan - 2007

~ W ~

Whittaker, Shae - 2006
Wilding, Angie - 1999
Williams, Alicia - 2003
Wilson, Debbie - 1995, 96, 97
Wittendorfer, Carrie - 1995
Woods, Akeela - 2002, 03
Woolard, Alex - 2007

This list includes all players who have appeared in at least one match for the Jennies since the program began in 1995.

Jennies Soccer Honor Roll

NSCAA All-Central Region

1996 - Jenny Shay Defender (HM)
2001 - Teleshia Joseph Forward (2nd Team)
2002 - Melissa Layton Defender (2nd Team)
Katie Smith Midfielder (2nd Team)
2005 - Hazel Cox Forward (2nd Team)
Carrie Twellman Midfielder (3rd Team)
2006 - Hazel Cox Forward (1st Team)
Mallory Milburn Defender (2nd Team)
Carrie Twellman Midfielder (2nd Team)
2007 - Hazel Cox Forward (2nd Team)
Kelsi Ginavan Defender (2nd Team)
Carrie Twellman Midfielder (2nd Team)
2008 - Melanie Hall Forward (1st-Team)
Lauren Bamvakais Goalkeeper (2nd-Team)
Alyssa Rhodes Midfielder (2nd-Team)

All-MIAA

1999 - Shaunita Sharpe Defender (1st Team)
Molly McCain Midfielder (1st Team)
Sabrina Sanders Midfielder (1st Team)
Carrie Payne Goalkeeper (2nd Team)
Megan Heideman Defender (2nd Team)
Kristen Janky Defender (2nd Team)
Jessica Goedeker Midfielder (2nd Team)
Jessica Rausch Forward (2nd Team)
Melissa Layton Midfielder (HM)
Amy Krumm Forward (HM)
2000 - Melissa Layton Defender (1st Team)
Katie Smith Midfielder (1st Team)
April Reyes Forward (1st Team), Freshman of the Year
Megan Heideman Defender (2nd Team)
Shaunita Sharpe Defender (2nd Team)
Jessica Rausch Midfielder (2nd Team)
Carrie Payne Goalkeeper (HM)
Tiffany Meyer Defender (HM)
Sabrina Sanders Midfielder (HM)
2001 - Shaunita Sharpe Defender (1st Team)
Katie Smith Midfielder (1st Team)
Teleshia Joseph Forward (1st Team)
Carrie Payne Goalkeeper (2nd Team)
Jessica Goedeker Midfielder (2nd Team)
Briana Devereaux Defender (HM)
Melissa Layton Defender (HM)
Jessica Rausch Midfielder (HM)
April Reyes Forward (HM)
2002 - Melissa Layton Defender (1st Team)
Katie Smith Midfielder (1st Team)

Teleshia Joseph Forward (1st Team)
April Reyes Forward (2nd Team)
Liz Pierson Defender (HM)
Jessica Goedeker Midfielder (HM)
2003 - Brittany DeVantier Midfielder (H.M.)
Mallory Milburn Defender (H.M.)
Teleshia Joseph Forward (H.M.)
2004 - Kelsi Ginavan Defender (2nd-Team)
Mallory Milburn Defender (2nd-Team)
Jaime Lawrence Midfielder (2nd-Team)
Andrea Dixon Goalkeeper (HM)
2005 - Carrie Twellman Midfielder (1st Team)
Hazel Cox Forward (1st Team)
Kelsi Ginavan Defender (2nd Team)
Mallory Milburn Defender (2nd Team)
Jamie Lawrence Midfielder (2nd Team)
Alicia Givens Defender (HM)
Landri Schmitt Forward (HM)
2006 - Mallory Milburn Defender (1st Team)
Carrie Twellman Midfielder (1st Team)
Hazel Cox Forward (1st Team)
Kelsi Ginavan Defender (2nd Team)
Angela Dobbie Midfielder (2nd Team)
Melanie Hall Forward (2nd Team)
Landri Schmitt Forward (HM)
2007 - Kelsi Ginavan Defender (1st Team)
Carrie Twellman Midfielder (1st Team)
Hazel Cox Forward (1st Team)
Liz Casey Goalkeeper (2nd Team)
Kylee Schuhler Defender (2nd Team)
Angela Dobbie Midfielder (2nd Team)
Melanie Hall Forward (HM)
2008 - Melanie Hall Forward (1st-Team), Most Valuable Player
Lauren Bamvakais Goalkeeper (1st-Team)
Alyssa Rhodes Midfielder (1st-Team), Co-Freshman of the Year
Randi Fernsler Defender (2nd-Team)
Landri Schmitt Defender (2nd-Team)
Katie O'Keefe Defender (2nd-Team)

MIAA Commissioner's Academic Honor Roll

(All-Academic At-Large team in 1995-96)

1995 - Jenni Heideman, Jennifer Parsons, Tammy Thomas
1996 - Jenni Heideman, Jennifer Coleman
1997 - Lorri Cange, Niki Dosland, Jenny Shay, Tammy Thomas, Debbie Wilson
1998 - Lorri Cange, Jennifer Coleman, Niki Dosland, Kristen Janky,

Amy Krumm, Molly McCain, Sabrina Sanders, Jenny Shay
1999 - Lorri Cange, Megan Heideman, Kristen Janky, Amy Krumm, Molly McCain, Jessica Rausch, Sabrina Sanders
2000 - Megan Heideman, Melissa Layton, Beth Monnig, Jessica Rausch, Sabrina Sanders, Shaunita Sharpe, Megan VanderTuin
2001 - Heather Crosby, Megan Heideman, Melissa Layton, Jessica Rausch, Shaunita Sharpe, Katie Smith, Kasey Teter
2002 - Heather Crosby, Brittany DeVantier, Jessica Goedeker, Melissa Layton, Stephanie Reyes, Katie Smith, Kasey Teter, Akeela Woods
2003 - Heather Crosby, Brittany DeVantier, Laura Hoffman, Rena Ruiz, Melissa Schult, Jessica Spalding, Kasey Teter, Ashleigh Todd, Josie Vanwey, Akeela Woods
2004 - Sarah Bomhoff, Laura Hoffman, Mallory Milburn, Ashleigh Todd, Josie Vanwey
2005 - Samantha Byers, Jodi Caplinger, Andrea Dixon, Kelsi Ginavan, Erin Hendrix, Mallory Milburn, Allison Pinkerton, Josie Vanwey
2006 - Kelsi Ginavan, Heidi Helfers, Erin Hendrix, Mallory Milburn, Sara Rusnak, Landri Schmitt
2007 - Madeline Baker, Liz Casey, Angela Dobbie, Kelsi Ginavan, Heidi Helfers, Erin Hendrix, Kathleen Higginbotham, Lindsay Hoerl, Kayla Jupp, Kelsi McCrite, Landri Schmitt, Kylee Schuhler
2008 - Lauren Bamvakais, Lexie Bristow, Jessica Depew, Angela Dobbie, Randi Fernsler, Melanie Hall, Heidi Helfers, Kathleen Higginbotham, Lindsay Hoerl, Kayla Jupp, Caitlin Keith, Katie O'Keefe, Alyssa Rhodes, Landri Schmitt, Kylee Schuhler, Brittany Sharp, Sharaya Sidebottom, Carrie Twellman

Academic All-MIAA

1999 - Megan Heideman, Sabrina Sanders
2000 - Megan Heideman, Sabrina Sanders, Katie Smith
2001 - Katie Smith
2002 - Katie Smith
2004 - Andrea Dixon

MIAA Presidential Scholar-Athlete

1998 - Megan Heideman
2003 - Josie Vanwey
2004 - Andrea Dixon, Josie Vanwey
2005 - Andrea Dixon, Josie Vanwey

Academic All-District

(GTE until 1999/Verizon from 2000-2002)

1999 - Megan Heideman Defender (1st Team)
2000 - Sabrina Sanders Midfielder (2nd Team)