In addition, please be prepared to play a short solo that best demonstrates your current ability level.

CENTRAL MISSOURI STATE UNIVERSITY
SUMMER MUSIC CAMP
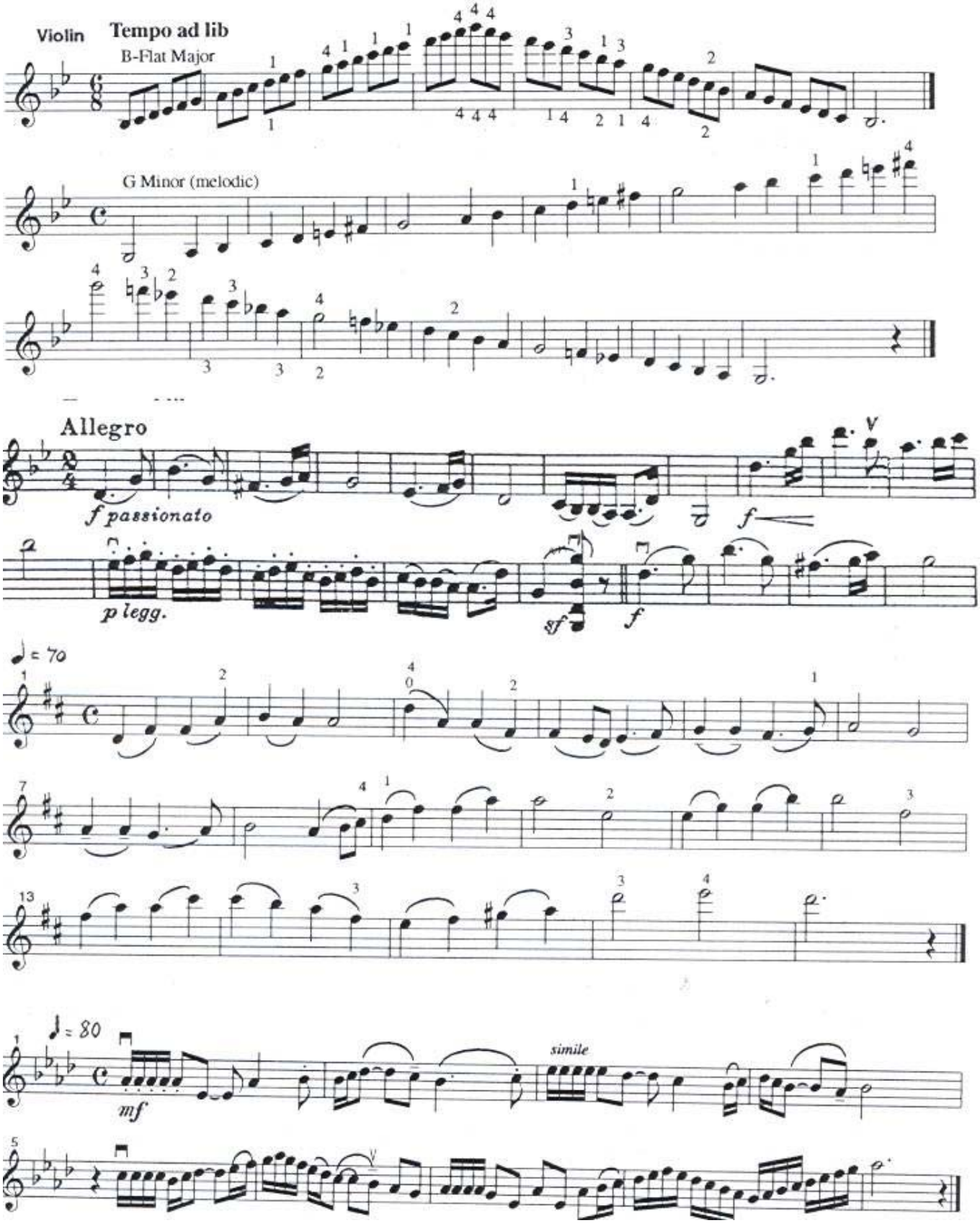
Placement Auditions - Violin